

S. L. P. Satharasinghe (F. S. I.)
 Court Commissioner
 Registered Licensed Surveyor
 125/5, Dutugamunu Road
 Dehiwala
 Tel. 2811071

PLAN NO. 24/08
True Copy

Reference	
W	Wall
P	Permanent Building
G	Gate
U	Undefined
CP	Concrete Post
WF	Wire Fence
WLF	Wire or Live Fence
BS	Boundary Stone

COLOMBO MUNICIPAL COUNCIL
CITY PLANNING DIVISION
APPROVED PLAN

Director (City Planning)
 SUBJECT TO CONDITIONS LAID DOWN IN PERMIT NO. ME/PB/4/S.D/16/09

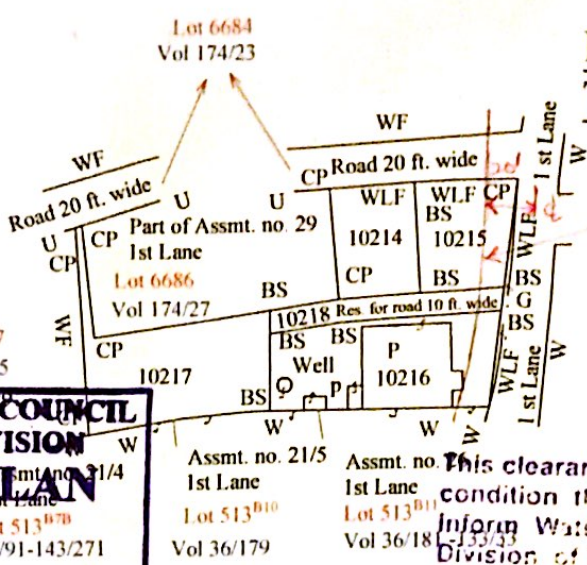

Approx Position of Building Line

This clearance is granted on the condition that you are liable to inform Water Supply & Drainage Division of the C.M.C. any underground water, sewer and storm water drainage pipe lines are detected during the course of excavation within the premises

Of 5 allotments of land called Kirillapone wata bearing Assmt. nos. 29, & 31/1, 1st Lane marked lots 10214, 10215, 10216, 10217 & 10218 (Reservation for road 10ft wide) being a resurvey and subdivision of lot 6685 in Registration Plan no. 4—Kirillapone registered in Volume 174 Folio 25 situated at Kirillapone in ward no. 44- Kirillapone of the Colombo Municipal Council Limits

COLOMBO DISTRICT
WESTERN PROVINCE

REFERENCE NUMBER
ME/PB
CITY PLANNING

[Bounded as follows]

Lot no	North by	East by	South by	West by	Extent Hectares
10214	Lot 6684 (Road 20 ft. wide) and Lot 10215	Lot 10215 and 10218 (Res. for road 10 ft. wide)	Lot 10218 (Res. for road 10 ft. wide) and Lot 6686 (Part of Assmt. no.29, 1 st Lane)	Lot 10218 (Res. for road 10 ft. wide), Lot 6686 (Part of Assmt. no.29, 1 st Lane) and Lot 6684 (Road 20 ft. wide)	0.0161 A - R - P (0-0-06.36)
10215	Lot 6684 (Road 20 ft. wide)	1 st Lane, Lot 10218 (Res. for road 10 ft. wide)	1 st Lane, Lot 10218 (Res. For road 10 ft. wide) and Lot 10214	Lot 10214 and Lot 6684 (Road 20 ft. wide)	0.0178 A - R - P (0-0-07.04)
10216	Lot 10218 (Res. For road 10 ft. wide)	1 st Lane	1 st Lane, Lot 513 ^{B11} (Assmt. 26 1 st Lane) and Lot 513 ^{B10} (Assmt. no. 21/5, 1 st Lane)	Lot 10217 and Lot 10218 (Res. for road 10 ft. wide)	0.0346 A - R - P (0-0-13.68)
10217	Lot 6684 (Road 20 ft. wide) and Lot 6686 (Part of Assmt. no.29, 1 st Lane)	Lots 6686 (Part of Assmt. no.29, 1 st Lane), Lot 10218 (Res. For road 10 ft. wide) Lot 10216, Lot 513 ^{B10} (Assmt. no. 21/5, 1 st Lane) and Lot 513 ^{B11} (Assmt. no. 21/4, 1 st Lane)	Lot 513 ^{B10} (Assmt. no. 21/5, 1 st Lane), Lot 513 ^{B11} (Assmt. no. 21/4, 1 st Lane) and Lot 6687 (Part of Assmt. no.29, 1 st Lane)	Lot 6687 (Part of Assmt. no.29, 1 st Lane), Lot 6684 (Road 20 ft. wide) and Lot 6686 (Part of Assmt. no.29, 1 st Lane)	0.0321 A - R - P (0-0-12.69)
10218	Lots 6686 (Part of Assmt. no.29, 1 st Lane), 10214, and 10215	1 st Lane and Lot 10216	1 st Lane and Lot 10216	Lots 10217, 6686 (Part of Assmt. no.29, 1 st Lane), 10214 and 10215	0.0107 A - R - P (0-0-04.23)
Total					0.1113 A - R - P (0-1-04.00)

Containing in Extent 0.1113 Hectares (0-1-04.00)
 Surveyed on 2008-03-01

Sgd.
 S.L.P Satharasinghe
 Registered Licensed Surveyor
 2008-06-10

Original extent of A.0-R.1-P.03.91 is amended to A.0-R.1-P.4.00 (0.1113 Hectares) after resurvey recomputation

True Copy
 Registered Licensed Surveyor
 2008-08-03

See Surveyor General's Letter No SRU/08/139/01 of 2008-07-23 to Registration

[Signature]
 M.S.I. Sri Lanka
 Licensed Surveyor
 Le. [Signature]

COLOMBO MUNICIPAL COUNCIL
DRAINAGE DIVISION - MALIGAKANDA
CLEARANCE FOR SUB DIVISION

REF No. MEWSD/DRM/CCI - 766/2008

~~AFFECTED~~ NOT AFFECTED BY C.M.C. SEWER/RWD
~~AFFECTED~~ NOT AFFECTED BY PRIVATE SEWER/RWD
~~PRIVATE SEWER/RWD DETAILS NOT AVAILABLE~~
~~DETAILS MARKED ON PLAN NO.~~

DATE 11/08/2008

[Signature]
DIRECTOR ENGINEERING
(DRAINAGE)

COLOMBO MUNICIPAL COUNCIL
WATER SUPPLY DIVISION - MALIGAKANDA
CLEARANCE FOR SUB DIVISION

REF No. MEWSD/WM/CCI - 751/2008

~~AFFECTED~~ NOT AFFECTED BY C.M.C. WATER MAIN/VALVE
~~HYDRANT & PRIVATE WATER MAINS & HYDRANT~~
~~DETAILS NOT AVAILABLE MARKED ON PLAN~~

DATE 11/08/2008

[Signature]
DIRECTOR ENGINEERING
(WATER SUPPLY)