

**S.S.Jayalath**  
 B.Sc (Surveying), Ad Dip (Surveying)  
 Registered Licd. Surveyor  
 (Reg No.19971475)

PLAN NO :7422

30W, Egoda Uyana, Oruwala,  
 Athurugiriya.  
 Tel. 011 2772407

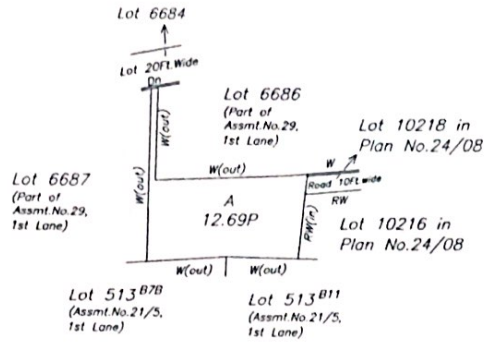

**REFERENCE**  
 W - Wall  
 Dn - Drain  
 RW - Retaining Wall

Scale of 1 : 1000

**புது**

of an allotment of Land marked Lot A, being a resurvey of the existing boundaries of Lot 10217, depicted in Plan No.24/08, dated 10th June 2008, made by S.L.P.Satharasinghe, Licd. Surveyor, Bearing Assmt. No.31/1-1st Lane, Kirillapane registered Volume 41 Folio 24, situated at Kirillapane in Ward No.44- Kirillapane, within the Municipal Council Limits of Colombo, in the District of Colombo

— WESTERN PROVINCE —

LOT	SCHEDULE OF BOUNDARIES				EXTENT			
	NORTH	EAST	SOUTH	WEST	Ha	A	R	P
A	Lot 6684 and Lot 6686 (Part of Assmt.No.29, 1st Lane)	Lot 6686 (Part of Assmt.No.29, 1st Lane) and Lots 10218 & 10216 in Plan No.24/08	Lot 513 B11 (Assmt.No.21/5, 1st Lane) and Lot 513 (Assmt.No.21/5, 1st Lane)	Lot 6687 (Part of Assmt.No.29, 1st Lane)	0.0321	0	0	12.69

Surveyed on 17th May 2021.

  
 S.S.Jayalath  
 Registered Licd. Surveyor  
 18-05-2021

**S.S.JAYALATH** M.S.I. (Sri Lanka)  
 BSc(Surveying) Ad Dip.(Surveying)  
 REGISTERED LICD SURVEYOR  
 30W, Egoda Uyana, Oruwala, Athurugiriya